

Pump Collection

QUALITY, EXPERIENCE, INNOVATION !!





Breakthrough Technology & World Class Quality

*Equip Your Products with Competency and Reliability,
Guaranteed by History of Engineering Excellence.*

CSE has over twenty five years of experience in designing and manufacturing a wide variety of water and air pumps used in an ever expanding variety of markets and applications throughout the world.

Ranging from diaphragm booster pumps to gear pumps, CSE thrives to satisfy rapidly changing environments and requirements of today's market. CSE pumps are designed for longevity to guarantee longer life expectancy for your prospective and respective applications.

Whatever your need is, CSE pumps will provide you with a durable high quality solution.

HISTORY

1988 04. Company establishment	1996 07. Acquired ISO-9001	2003 03. Began Vacuum Food Storage System business for domestic & overseas markets	2006 04. Selected as a Venture Company
1988 10. Began boiler pumps business	1997 03. Selected as a promising small and medium company by Gyeonggi Province	2003 06. Moved company headquarters to Ansan-City, Gyeonggi Province	2006 04. Awarded INNO-BIZ
1993 08. Moved headquarters to Shiwha Industrial Complex	1999 03. Awarded by minister of Tax Administration Agency	2004 02. Acquired UL & NSF approval for coffee machine circulation pumps	2008 10. Moved company headquarters to Siheung-City, Gyeonggi Province
1995 01. Received commendation for research and high performance technology from the Ministry of Trade	2000 12. Acquired CE mark for diaphragm booster pumps	2004 05. Awarded Order of Industrial Merit by Government	2008 10. Selected as a Frontier Company by Gyeonggi Province
1995 03. Began coffee grinder and vending machine pump businesses for domestic & overseas markets	2002 02. Split company to CSE Co., Ltd. and Chungbuk Co., Ltd.	2004 09. Acquired ISO-14001	2009 09. Began Boiler Mattress System business
1996 07. Began water purifier pump & hydroponics pump businesses for domestic & overseas markets	2002 10. Acquired ISO-9001 : 2000	2005 11. Exclusive Agency Agreement with Delonghi (Italy)	2010 11. Moved to new headquarters building in Siheung City
	2002 10. Established R & D Center for CSE Co., Ltd.	2005 12. Established "Freshfield" brand for Vacuum Food Storage System	2012 03. Began air pump business for fuel cell application with Fujikura composite

Air Pumps & Vacuum Pumps

CS-0630A

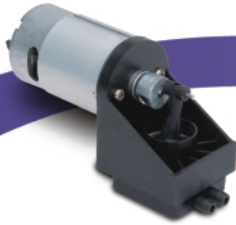

AP-0025A/B/C

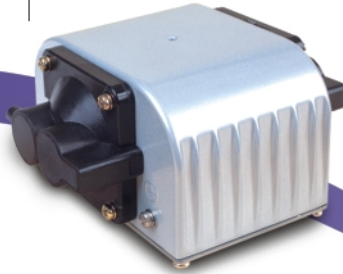

ASP-40



CS-0630A

DIMENSIONS ▾

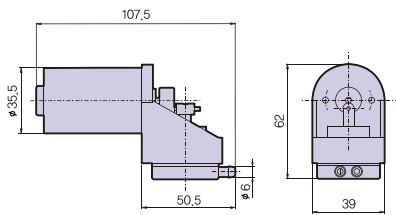

AP-0025A/B/D

DIMENSIONS ▾

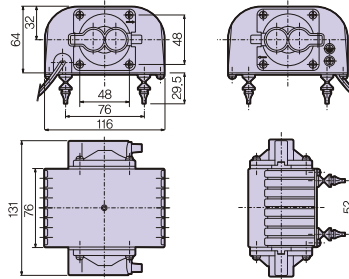

ASP-40/100/150

DIMENSIONS ▾

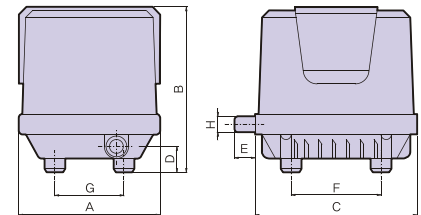

PERFORMANCE CURVE ▾

ROOM TEMP : 24°C
POWER SUPPLY : DC 12V

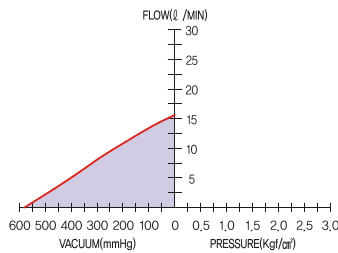

PERFORMANCE CURVE ▾

ROOM TEMP : 24°C
POWER SUPPLY : AC 100/120/220V, FREQ : 50/60Hz

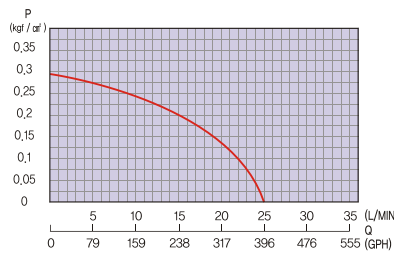

PERFORMANCE CURVE ▾

ROOM TEMP : 24°C
POWER SUPPLY : AC 100/115/220/230 60Hz

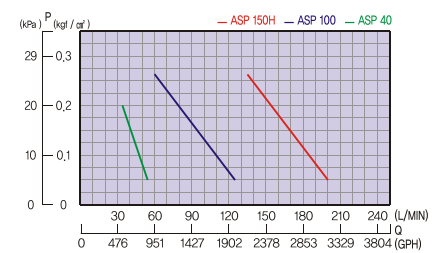

NOTE : The performance illustrated is based on pumping water at ambient temperature. / Specifications and dimensions are subject to change upon your requests.

SPECIFICATIONS

ITEM	MODEL	CS-0630A	AP-0025D
Power Supply		DC12V	AC220V,60Hz
Input		11W	10W
Maximum Current		1.0A	0.1A
Maximum Pressure		-	27.4kPa(0.28kgf/cm²)
Maximum Capacity		16 l /min(254GPH)	25 l /min(396GPH)
Maximum Vacuum		580mmHg	-
Water Temperature		0°C ~ 60°C	0°C ~ 60°C
Ambient Temperature		0°C ~ 60°C	0°C ~ 60°C
Hose Inlet		Ø6	Ø8
Connected Outlet		Ø6	Ø8
Dimension		108*39*62	116*131*75

SPECIFICATIONS

ITEM	MODEL	ASP40	ASP100	ASP150H
Power Supply		AC100V, 115V, 220V, 230V		
Frequency		50Hz	60Hz	50Hz
Input		41W	41W	85W
Pressure		12.7kPa(0.13kgf/cm²)	17.6kPa(0.18kgf/cm²)	19.6kPa(0.2kgf/cm²)
Flow		40 l /min(634GPH)	100 l /min(1585GPH)	150 l /min(2378GPH)
Weight		6.2kg	8.0kg	8.6kg

DIMENSION

ITEM	MODEL	A	B	C	D	E	F	G	H
ASP40		173	177	198	29	17	124	97	Ø18
ASP100		177	191	227	31	17	144	104	Ø18
ASP150H		187	208	237	35	17	154	114	Ø18

Air Compressors



AC-SD05



AC-DD05EB



AC-DD05R

AC-SD05

DIMENSIONS ▾

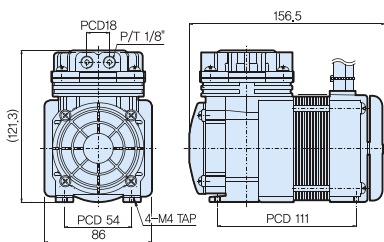

AC-DD05EB

DIMENSIONS ▾

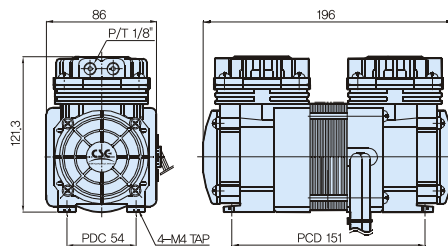

AC-DD05R

DIMENSIONS ▾

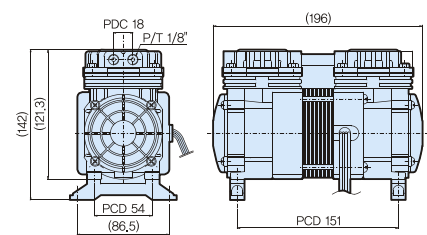

PERFORMANCE CURVE ▾

ROOM TEMP : 24°C
POWER SUPPLY : AC 100V/220V, 50Hz/60Hz

— 60Hz
— 50Hz

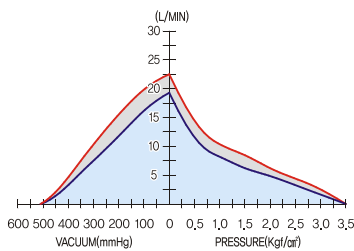

PERFORMANCE CURVE ▾

ROOM TEMP : 24°C
POWER SUPPLY : AC 100V/220V, 50Hz/60Hz

— 60Hz

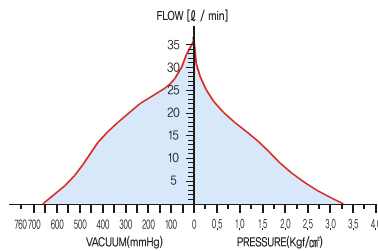

PERFORMANCE CURVE ▾

ROOM TEMP : 24°C
POWER SUPPLY : AC 100V/220V, 50Hz/60Hz

— 60Hz
— 50Hz

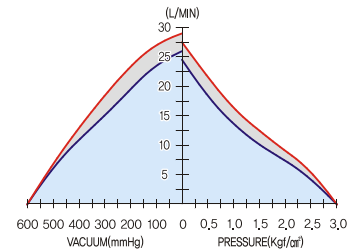

NOTE : The performance illustrated is based on pumping water at ambient temperature. / Specifications and dimensions are subject to change upon your requests.

SPECIFICATIONS

ITEM	MODEL	AC-SD05	AC-DD05EB	AC-DD05EA	AC-DD05R
Power Supply		AC220V,60Hz	AC220V,60Hz	AC220V,60Hz	AC100V,60Hz
Input		40W	52W	73W	75W
Maximum Current		0.2A	0.6A	0.36A	0.75A
Maximum Pressure		50 psi(at3.5kgf/cm ²)	42 psi(at3.0kgf/cm ²)	50 psi(at3.5kgf/cm ²)	43 psi(at3.0kgf/cm ²)
Maximum Vacuum		560mmHg	530mmHg	580mmHg	580mmHg
Maximum Capacity		25 l / min (396GPH)	34 l / min (539GPH)	29 l / min (460GPH)	29 l / min (460GPH)
Ambient Temperature		0°C ~ 50°C	0°C ~ 50°C	0°C ~ 50°C	0°C ~ 50°C
Hose Connected	Inlet	P/T 1/8"	P/T 1/8"	P/T 1/8"	P/T 1/8"
	Outlet	P/T 1/8"	P/T 1/8"	P/T 1/8"	P/T 1/8"
Dimension[mm]		157*86*122	196*86*122	196*86*122	196*86.5*142

Pump Collection

- Gear Pumps
- Diaphragm Booster Pumps
- Magnetic Drive Pumps
- Mechanical Seal Water Pumps
- Self-Priming Pumps
- Air Pumps & Vacuum Pumps
- Air Compressors

Certificates

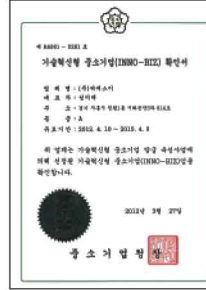

INNO-BIZ



ISO 9001



ISO 14001



CSE CO., LTD.

3Ra 814, Shiwha Industrial Complex,
118 Mayu-ro, Siheung-si, Gyeonggi-do,
South Korea (429-854)

TEL : +82-31-488-8171 FAX : +82-31-499-2486

